

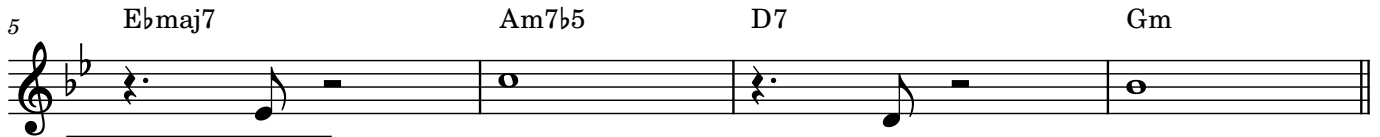

# メロディの吹き方後編

©KAI ICHIKAWA

## 大筋の流れ

## スケールで繋ぐ

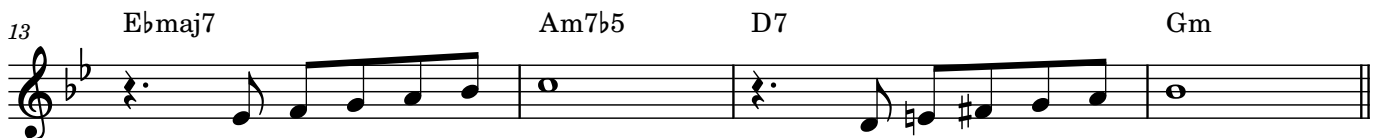
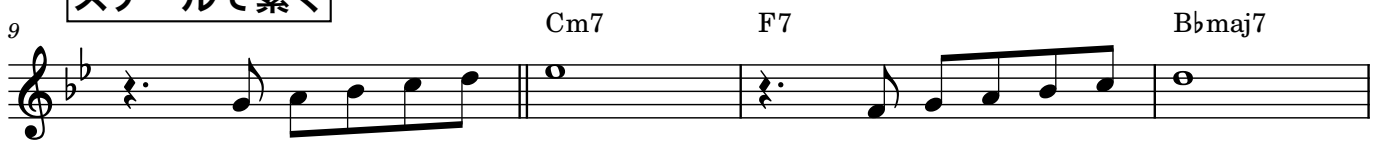

## コードの構成音で繋ぐ(1)

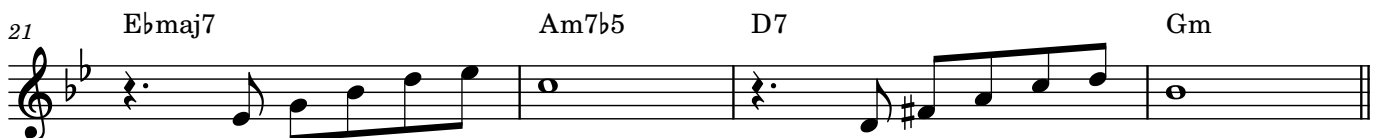
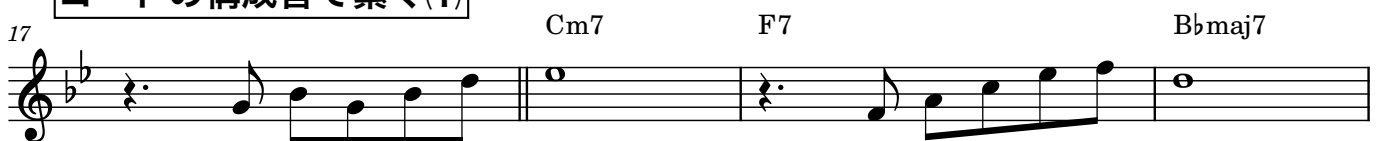

## コードの構成音で繋ぐ(2)

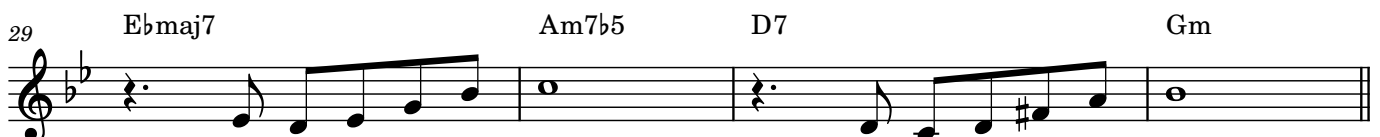
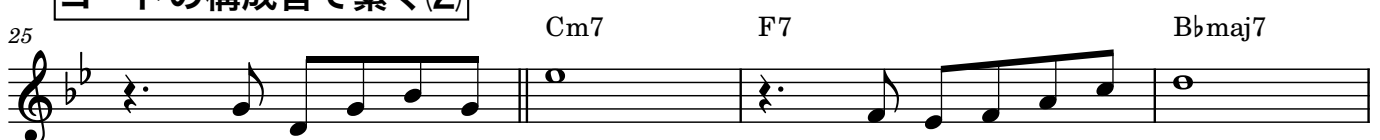

## コードの構成音で繋ぐ(3)

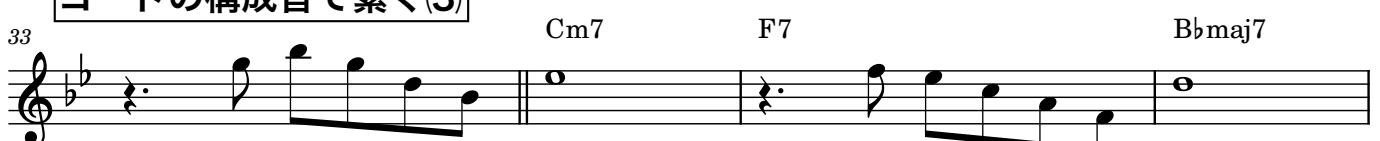

## リズムを変えてみる(1)

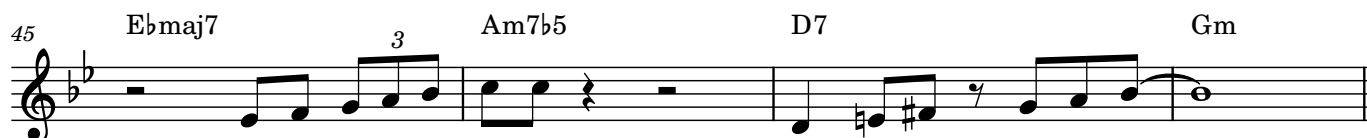

## リズムを変えてみる(2)

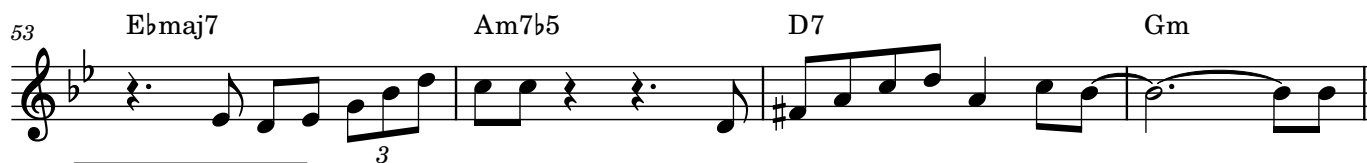

## 半音下を足す

## 行き先の音を挟む

## 上下から挟む

## 細かい装飾

## 装飾の重ねがけのような...

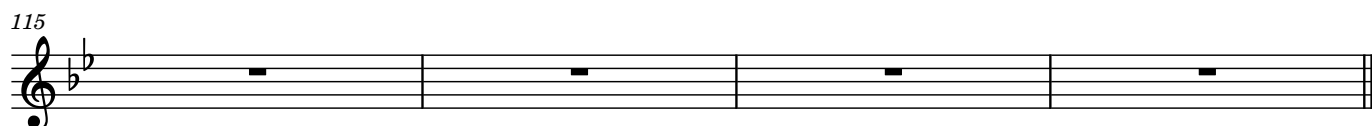

119 Eb7 D7 Gm

123 **A** Cm7 F7 Bbmaj7 Ebmaj7

127 Am7b5 D7 Gm

131 **B** Cm7 F7 Bbmaj7 Ebmaj7

135 Am7b5 D7 Gm

139 **C** Am7b5 D7 Gm

143 Cm7 F7 Bbmaj7 Ebmaj7

147 **D** Am7b5 D7 Gm7 Gb7 Fm7 E7

151 Eb7 D7 Gm

